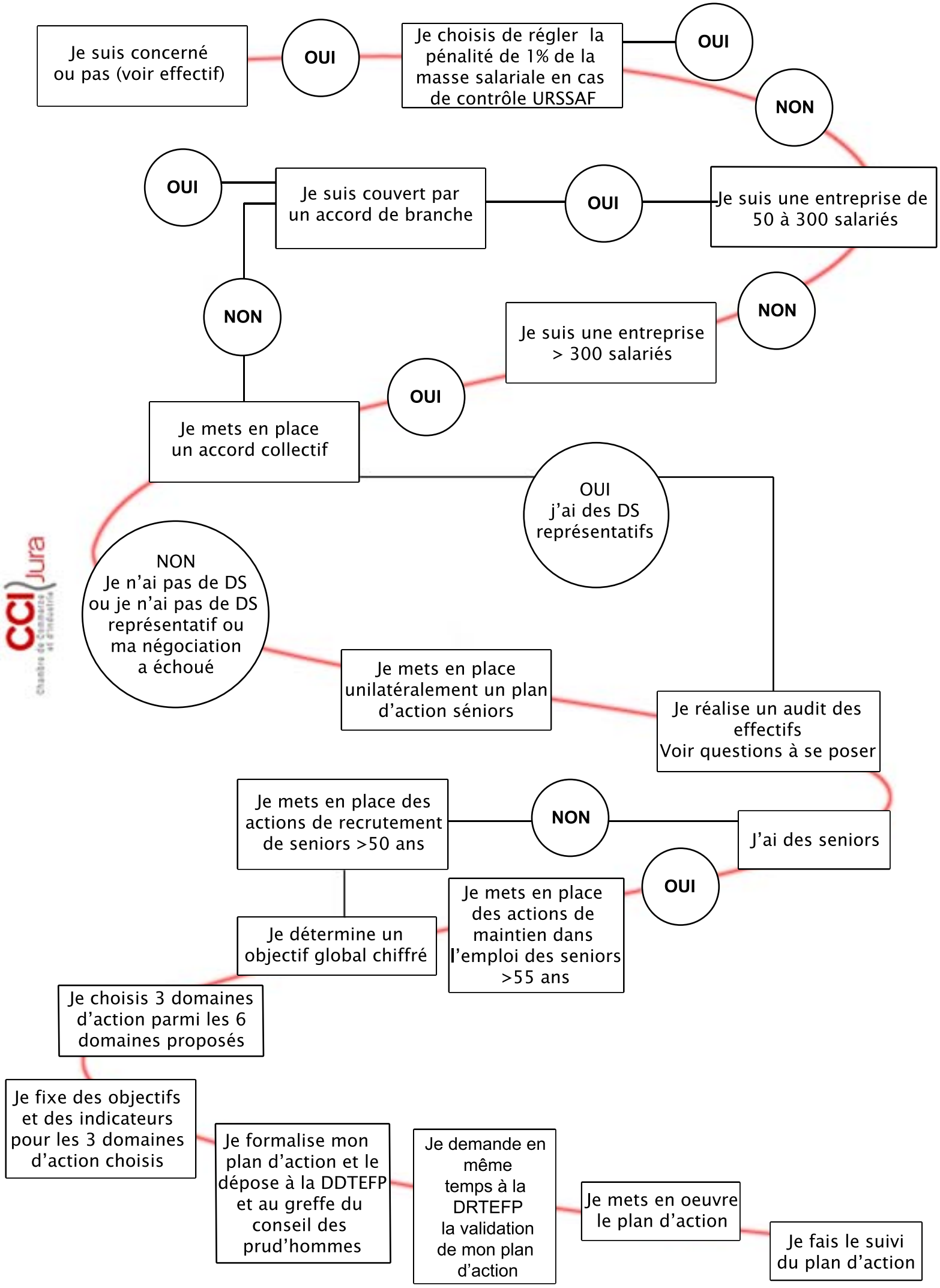LOI EMPLOI SENIORS : MODE D'EMPLOI